

INCATI

Innovative Carpet Tiles



COLLECTION
2019



ABOUT INCATI

INCATI stands for Innovative Carpet Tiles.

We design, manufacture and service high quality modular flooring solutions for global commercial customers in the office, hospitality, education and healthcare sectors.

Part of Tapibel, Belgium, a manufacturer of needlefelt and tufted carpet, our heritage traces back nearly 50 years.

As a family owned business, we strive for excellence in product quality, customer relationships and providing an all-inclusive service throughout your project with us.

Get inspired by INCATI!



COMPANY VALUES

INCATI's main focus is to develop and manufacture innovative carpet tiles that are durable, functional and sustainable.

Our knowledge about raw materials and new production technologies allows us to continuously invest in product improvement, while following ethical and environmental practices.

WHY CARPET TILES

- Create your own unique floor space; mix different styles and colours or textures
- Choose standard size 50 x 50cm or go wild on different shapes, the layout options are endless
- Carpet tiles offer greater underfoot comfort, wear-resistance, acoustic performance, safety and improved air quality
- Modular flooring is easier to transport, store, install, maintain and replace
- Tiles have a waste factor of only 5% compared to average 15% for wall-to-wall carpet
- ECONYL® regenerated nylon is the perfect answer to specifying sustainable flooring solutions



INCATI SETS SAIL WITH ECONYL® BRAND

TO EXPLORE A NEW WORLD OF INFINITE REGENERATION

We are proud to announce that a large percentage of our Myriad-made collections is manufactured from **100% sustainable ECONYL® BCF yarn**. Another important measure to decrease INCATI's environmental impact. ECONYL® yarn is a **100% regenerated and regenerable** fibre made from pre- and post-consumer Nylon 6 waste materials such as production discards, industrial plastic components, oligomers, fishing nets, fabrics and spent carpets.

RECOVERED MATERIALS

These materials are recovered all over the world and undergo an **extensive depolymerization process** to create 100% regenerated ECONYL® Nylon yarn used for production of superior quality carpet tiles like INCATI. ECONYL® fibre looks like any other, but the process behind tells a different story: it is a regenerated yarn with **sustainable characteristics** that offers same mechanical and technical performances as standard nylon 6.

TO INFINITY AND BEYOND!

ECONYL® yarns **can be regenerated an infinite number of times** without any loss of quality. Used INCATI carpet tiles can be converted to secondary fuel, effectively further reducing overall CO₂ emissions. Step-by-step, tile-by-tile we move forward in our pursuit to create products with zero environmental impact and infinite regeneration!

INCATI DOES ITS FAIR SHARE FOR THE ENVIRONMENT

INCATI values the environment. We make an ongoing commitment to decrease the impact of our activities on the planet to the best of our ability.

These are some of the steps we have taken to reduce our carbon footprint:



We **recycle the waste of raw materials** unused during the production process

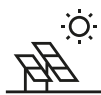

2500 solar panels generate 500 mW/year which represents **35% of our total electricity consumption**



Used carpet tiles are converted to secondary fuel, effectively **reducing overall CO₂ emissions**



All Nylon yarn from the INCATI tiles can be **recycled**



FOR EVERY 10,000 TONS OF ECONYL® RAW MATERIAL, AQUAFIL IS ABLE TO:

Save	Avoid
70,000	57,100
barrels	tonnes
of crude oil	of CO ₂ eq. emissions

5

As well as being a solution on waste, ECONYL® regenerated nylon is also better when it comes to climate change. It reduces the global warming impact of nylon by up to 80% compared with the material from oil.

CARBON FOOTPRINT





Tufted **polyamide top cloth** on a **polyester fleece primary backing** with a **precoat** finish for improved fibre bond

Bitumen with glass fibre scrim secondary backing, to assure dimensional stability and improve laying properties

500gr **SOUNDBLOC** polyester felt backing, to increase acoustic performance, durability and underfoot comfort

SOUNDBLOC CARPET TILES FOR IMPROVED ROOM ACOUSTICS

INCATI CARPET TILES REDUCE SOUND

As a textile, carpet is a natural sound absorber and reduces impact noise while absorbing sound within the space. All our qualities have sound absorbing properties and reduce impact noise. Several collections even reach the α_w 0,35 threshold, reducing sound up to 50%.

THE IMPORTANCE OF SOUND REDUCTION

Sound is an important aspect in many buildings. Office environments, hotels, schools and educational facilities, hospitals, nursing homes and healthcare infrastructure, in all these environments, bad acoustics and intrusive sounds can damage the functionality of the environment.

Modern office workplaces should support work optimally and provide a positive ambience to the employees, furthermore, they should encourage staff motivation and the power of concentration. Flexible office structures combined with communicative room structures meet these demands best. Create a productive environment by **improving room acoustics** with our **sound-absorbing polyester felt tiles**. Add an **extra layer of comfort** under working feet and transform offices into pleasant working spaces.



A study of the VDI (Assocation of German Engineers) puts the losses of performance due to noise and visual disturbances at 20 – 30%. Sound absorbing carpet tiles can reduce the losses of performance.

SOUND ABSORPTION

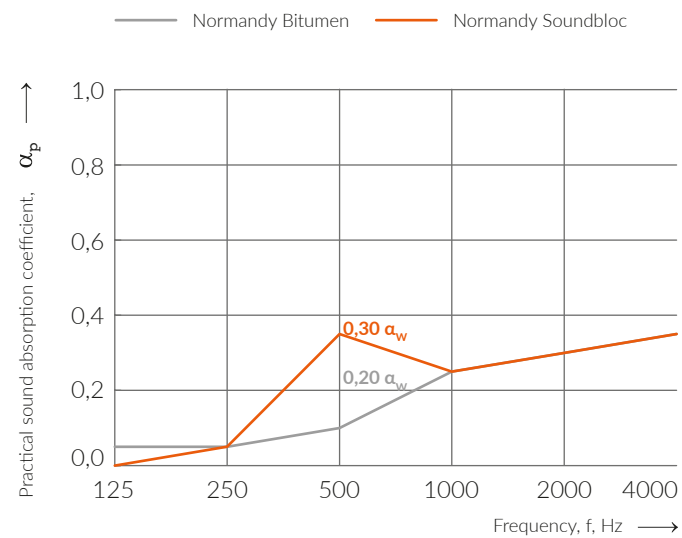

IMPACT SOUND INSULATION

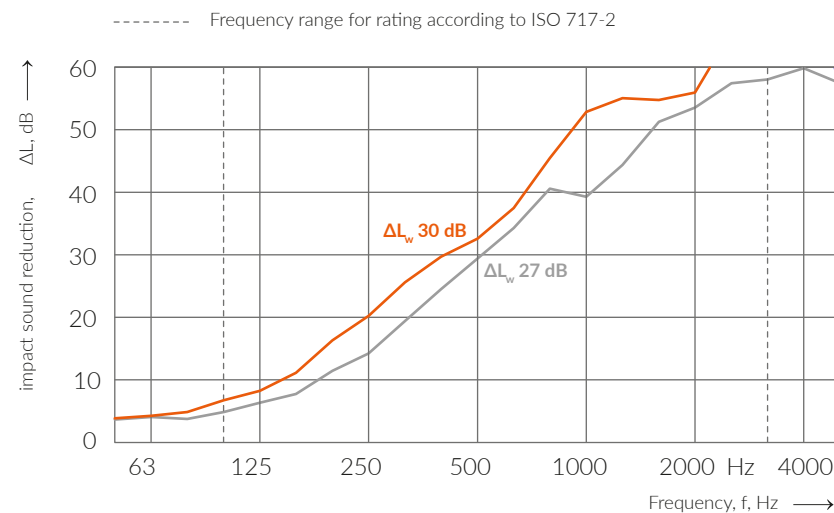

A MYRIAD OF CARPET TILE DESIGNS

MYRIAD INDIVIDUAL PILE DELIVERY (IPD)

INCATI's state-of-the-art **Myriad tufting machine** - developed and built by the market leading **Cobble Vandewiele** - with its amazing **individual pile delivery** (IPD) technology, brings **unlimited design flexibility** with full pattern repeat definition to any carpet tile specification.

This **high speed** tufting machine holds hundreds of compact servomotors that control each individually the yarn ends, to achieve an endless number of pile heights.

Automated visual control systems - such as on board high resolution cameras and laserstop - create a **sophisticated quality control system** for ultimate piece of mind.

GO THE EXTRA MILE

INCATI is led by working with high-tech hardware, multiple colour palettes or yarn textures, and inspiring design styles. Additionally we have the **benefit** of offering **both modular and wall-to-wall** (4 metre wide) **flooring solutions** within one and the same collection.



MIX AND MATCH

Today's working environments or hospitality interiors feature more than just one design or colour style. Interior designers prefer a more **sophisticated** and **creative carpet look** that can be combined with hard flooring specifications. A **unique signature** to each of their projects.

At INCATI we emphasize the importance of this **modular flooring trend**. For projects **exceeding 200m²**, **special tile sizes** are made available in both bitumen or soundblock backing :



60*60



25*100



50*100



100*100



50*50
(Standard)

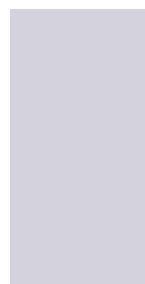

100*200



ACCENT (S)



10

DURABILITY AND GREAT VALUE-FOR-MONEY

The Accent Collection offers durability and great value for money.

Available in six modern colourways with a tweed effect, you can choose for a solid floor finish or create a seamless combination with a matching stripe design (Accent S). Made of hard-wearing nylon (polyamide) and possessing a Class 33 Commercial Heavy rating, Accent is perfect for high traffic areas.



ACCENT (S)

509_40 & 510_40

ACCENT

509_30 & 40

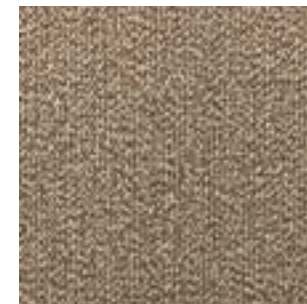

ACCENT - 509_20

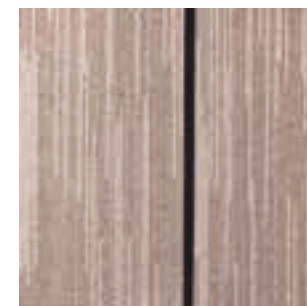

ACCENT S - 510_20



ACCENT - 509_30



ACCENT - 509_40



ACCENT - 509_42



ACCENT - 509_50



ACCENT - 509_60

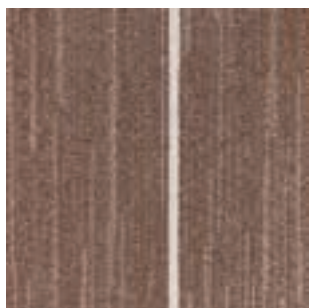

ACCENT S - 510_30



ACCENT S - 510_40

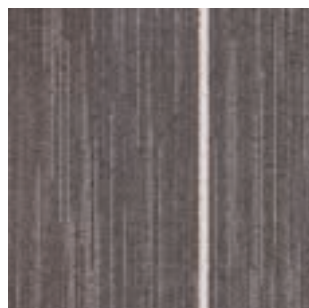

ACCENT S - 510_42

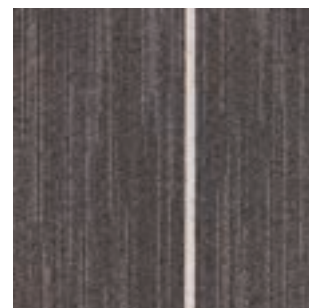

ACCENT S - 510_50

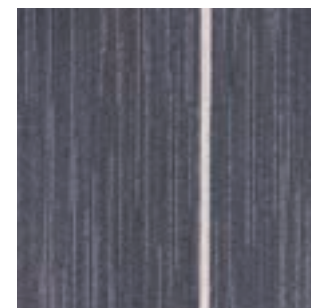

ACCENT S - 510_60

EN 14041



DOP 000509-002
DOP 000510T-001

DIBt Nr Z-156.601-1467

EN1307

For use as textile floorcovering
in buildings.



only available
in quality ACCENT

ALTUM VELVET



14

— SPECTACULAR ELEGANCE, COMFORT AND DURABILITY

With a rich and luxurious cut pile finish, Altum Velvet delivers spectacular elegance, comfort and durability. Suited to hospitality interiors and luxury office spaces, this classic carpet tile adds true richness to your floor. Made of 100% regenerated ECONYL® yarn in a fine 5/64" gauge, Altum Velvet comes in 16 contemporary and vibrant colours for endless combinations.



ALTUM VELVET

602_80

ALTUM VELVET

602_60

16



ALTUM VELVET - 602_20



ALTUM VELVET - 602_23



ALTUM VELVET - 602_60



ALTUM VELVET - 602_61



ALTUM VELVET - 602_80

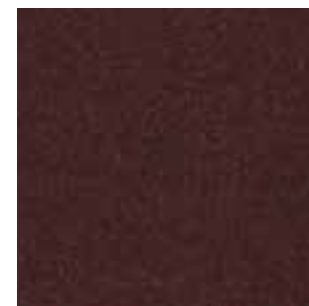

ALTUM VELVET - 602_89



ALTUM VELVET - 602_30



ALTUM VELVET - 602_38



ALTUM VELVET - 602_40



ALTUM VELVET - 602_42



ALTUM VELVET - 602_50



ALTUM VELVET - 602_64



ALTUM VELVET - 602_65



ALTUM VELVET - 602_70



ALTUM VELVET - 602_75

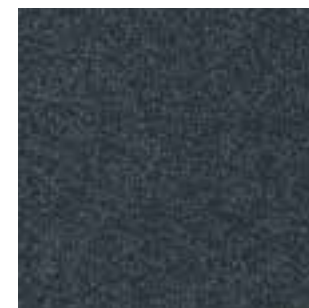

ALTUM VELVET - 602_76

EN 14041



17

DOP 000602T-001

DIBt Nr Z-156.601-1467

EN1307

For use as textile floorcovering
in buildings.

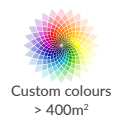

ECONYL®
ENDLESS POSSIBILITIES



ATLANTIC

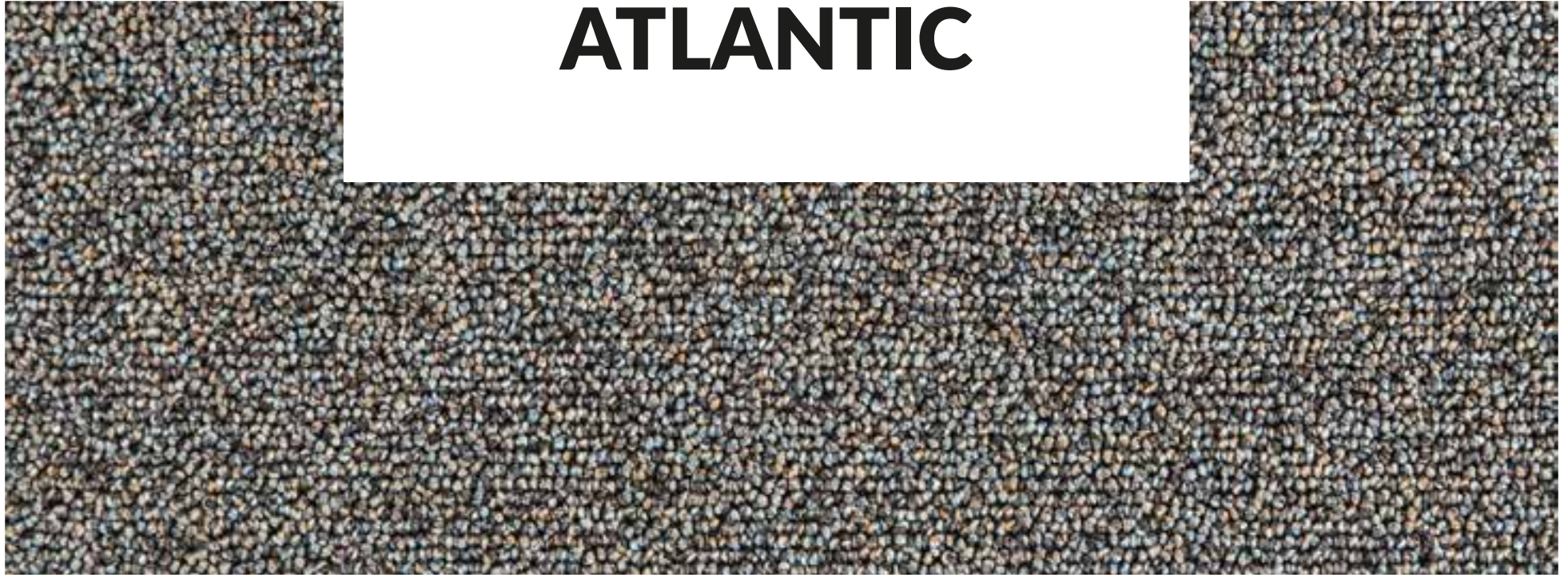

18

LUXURY WITH A SUBTLE GLOSSY EFFECT

Manufactured from a six-colour solution dyed nylon (polyamide) yarn, Atlantic is developed to achieve the perfect imperfection. Through its highly textured yarn and an irregular loop pile construction, Atlantic delivers a luxurious look with a subtle glossy effect that's perfect for deluxe work and hospitality spaces. The collection showcases eight vibrant colours, while a Class 33 Commercial Heavy rating makes it perfectly suitable for heavy traffic use.

ATLANTIC

576_50



ATLANTIC

576_20 & 38 & 50





ATLANTIC - 576_20



ATLANTIC - 576_38



ATLANTIC - 576_40



ATLANTIC - 576_50



ATLANTIC - 576_55













ATLANTIC - 576_60



ATLANTIC - 576_62



ATLANTIC - 576_70

<p>EN 14041  16 DOP 000576T-001</p>	   	 	 	 
---	--	---	--	--

EN1307
For use as textile floorcovering
in buildings.

ATLAS

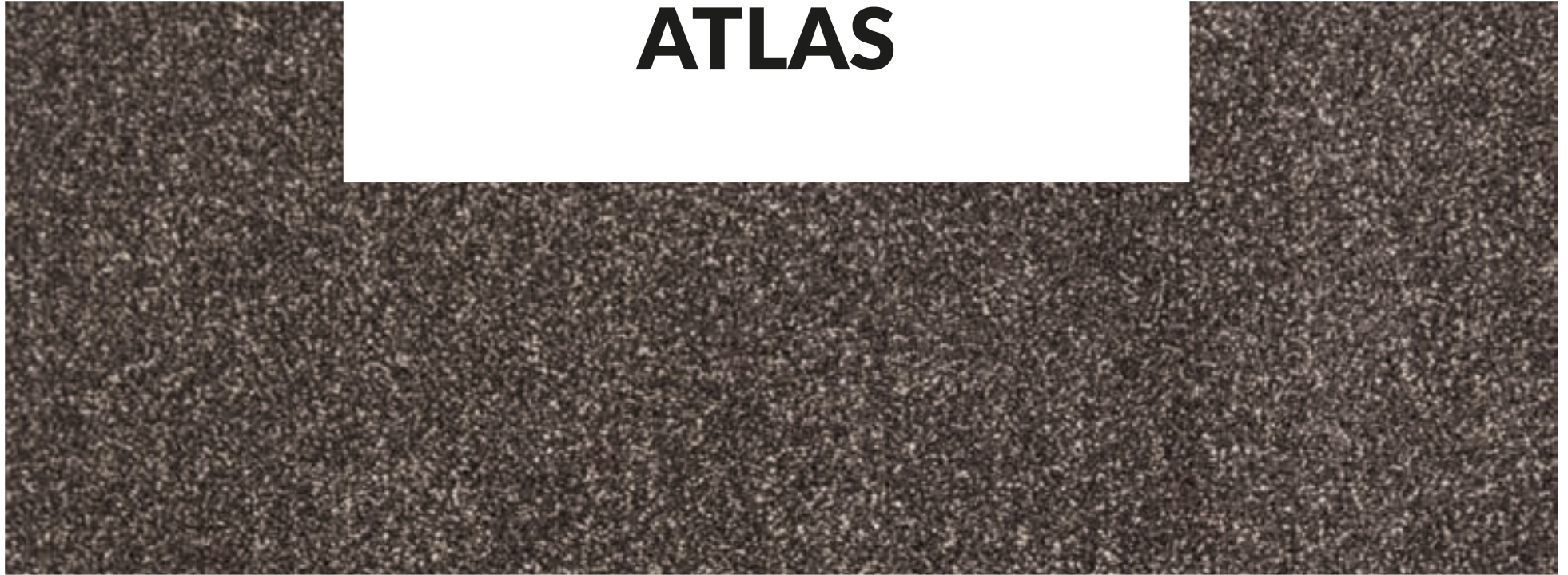

22

SUPER SOFT LUXURY WITH A TONAL PALETTE

Atlas brings richness and great acoustics to any office environment.

Using a delicately textured yarn, we've created a luxury cut pile carpet tile with a soft touch and tonal colour palette. Available in 17 warm shades, Atlas delivers a supremely comfortable and quiet indoor space.



ATLAS

513_35

ATLAS

513_60

24



ATLAS - 513_10



ATLAS - 513_20



ATLAS - 513_22



ATLAS - 513_40



ATLAS - 513_42



ATLAS - 513_49



ATLAS - 513_80



ATLAS - 513_23



ATLAS - 513_31



ATLAS - 513_35



ATLAS - 513_36



ATLAS - 513_38

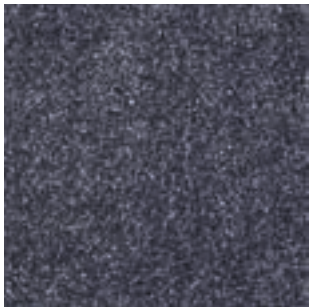

ATLAS - 513_50



ATLAS - 513_51

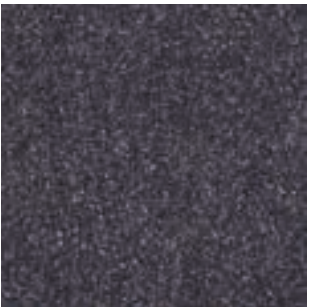

ATLAS - 513_52



ATLAS - 513_60

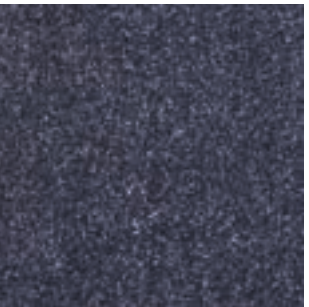

ATLAS - 513_64

<div>EN 14041</div> <div>CE</div> <div>16</div> <div>DOP 000513B-001</div> <div>DIBt Nr Z-156.601-1467</div> <div>EN1307</div> <div>For use as textile floorcovering in buildings.</div>	<div></div> <div></div> <div></div> <div></div>	<div></div> <div></div> <div></div> <div></div> <div></div> <div></div> <div></div> <div></div> <div></div> <div></div> <div></div> <div>Custom colours > 400m²</div>	<div></div> <div></div> <div></div> <div></div>	<div></div> <div></div>
--	---	--	---	-------------------------

BEACH



26

— FEEL NATURE BENEATH YOUR FEET

Our sand-inspired pattern is made with our Myriad machine using a multi-level loop effect, recreating a more natural and uneven surface. Play with 10 elegant colours or combine with single-coloured tiles to delimitate task-specific, recreational or commercial zones. Tiles come in a standard 50*50 size, 4m wall-to-wall possibility, and with standard specifications including CL.33, Bfl-s1 fire behaviour and solution-dyed polyamide.



BEACH

612_51 & 76

BEACH

612_76





BEACH - 612_24

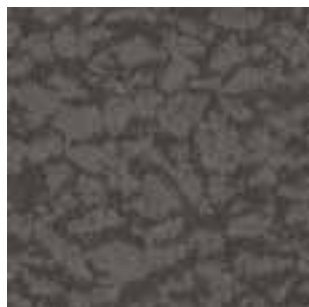

BEACH - 612_32



BEACH - 612_38



BEACH - 612_51

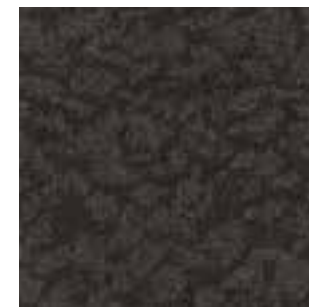

BEACH - 612_55

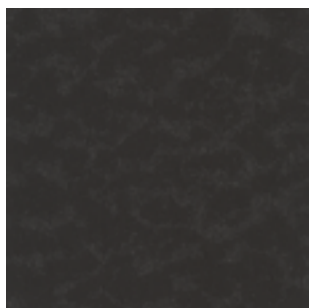

BEACH - 612_56



BEACH - 612_60



BEACH - 612_61

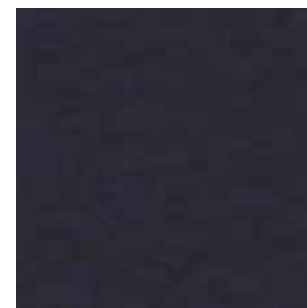

BEACH - 612_62

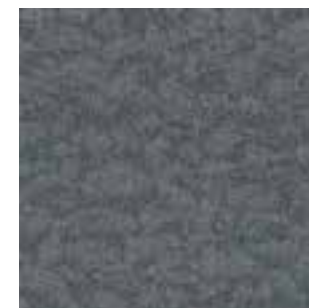

BEACH - 612_76

EN 14041



19

DOP 000612T-001

DIBt Nr Z-156.601-1467

EN1307

For use as textile floorcovering
in buildings.

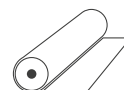

COBALT



30

EXTREME DURABILITY WITH SUPERB VALUE-FOR-MONEY

Cobalt is one of our most popular loop pile carpet tiles and comes with a proven track record, combining durability with superb value-for-money. In 20 classic and modern colours and manufactured with a performance specification, Cobalt/Basalt is the ideal choice for heavy commercial areas.

You can combine Cobalt /Basalt with 12 linear options in **Cobalt Lines** and **Cobalt Art**, and 20 on-trend solid colours in **Quartz**. Everything fits seamlessly for endless pattern variations.



COBALT

518_70 & 76



COBALT - 423_09



COBALT - 423_20

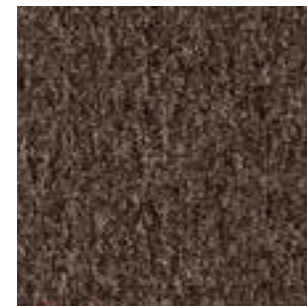

COBALT - 423_31



COBALT - 423_40

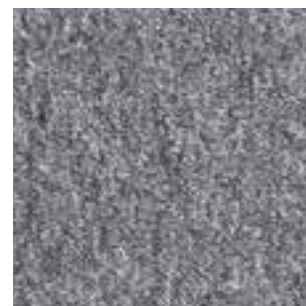

COBALT - 423_42



COBALT - 423_50



COBALT - 423_51



COBALT - 423_60



COBALT - 423_61



COBALT - 423_70



COBALT - 423_80



COBALT - 518_20



COBALT - 518_22



COBALT - 518_23



COBALT - 518_31



COBALT - 518_32



COBALT - 518_61























COBALT - 518_62



COBALT - 518_70



COBALT - 518_76

<p>EN 14041  19 DOP 000423T-001</p>	<p>     </p>	<p>          </p>	<p>    </p>	<p>    </p>
---	---	--	--	--



COBALT ART

34

A MODERN FINISH SUITABLE FOR HIGH EXPECTATIONS

Built on the success of Cobalt, our Art line adds extra style to the collection.

The asymmetrical stripe design comes in four subtle colourways that match perfectly with Cobalt or Cobalt Lines options, creating a modern finish suitable for commercial areas with high expectations.



COBALT ART

520_42 & COBALT 423_51

COBALT ART

520_42 & COBALT 423_51



COBALT ART - 520_42























COBALT ART - 520_51



COBALT ART - 520_64



COBALT ART - 520_68

<p>EN 14041 CE 19 DOP 000423T-001</p> <hr/> <p>DIBt Nr Z-156.601-1467</p> <hr/> <p>EN1307 For use as textile floorcovering in buildings.</p>	   	<div data-bbox="723 1161 1249 1297">          </div> <div data-bbox="1294 1177 1664 1297">    </div> <div data-bbox="723 1361 808 1441">  </div> <div data-bbox="1541 1361 1686 1441">  </div> <div data-bbox="1731 1361 1910 1441">  </div> <div data-bbox="1955 1297 2089 1441">  </div>
--	--	--

COBALT LINES



38

— CREATE EXCITING LAYOUTS FOR INTENSIVE USE

Made of hard-wearing nylon (polyamide) in a low loop pile construction, Cobalt Lines is a dynamic carpet tile collection available in eight modern colour combinations. Cobalt Lines can be installed independently or in combination with Cobalt or Cobalt Art, offering exciting design options for intensive use in offices, meeting rooms or public areas.



COBALT LINES

480_50

COBALT LINES

480_80



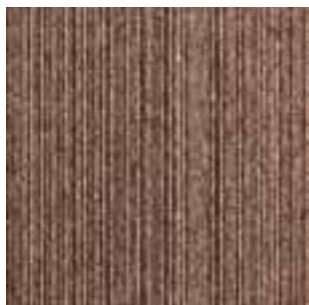

COBALT LINES - 480_31



COBALT LINES - 480_40



COBALT LINES - 480_45

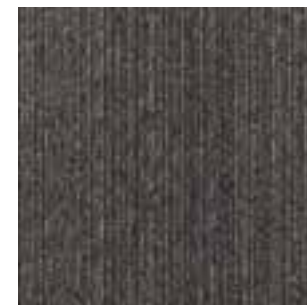

COBALT LINES - 480_50



COBALT LINES - 480_60



COBALT LINES - 480_61



COBALT LINES - 480_70

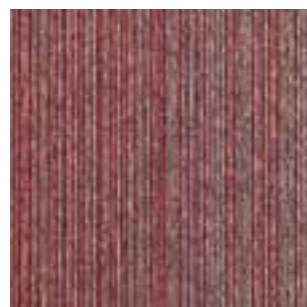

COBALT LINES - 480_80

EN 14041



19

DOP 000423T-001

DIBt Nr Z-156.601-1467

EN1307

For use as textile floorcovering
in buildings.

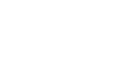
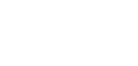

CORAL (LINES)



42

— DESIGNED WITH AFFORDABLE EXCELLENCE IN MIND

Coral is the pure essence of a hard-wearing and highly functional loop pile carpet tile, designed with affordable excellence in mind. Available in seven shades and six complementary stripes, Coral offers a range of design possibilities with great value. Made of solution-dyed nylon (polyamide) for stain-resistance in a low loop pile construction, Coral is certified Class 33 Commercial Heavy use and so is suitable for intensive project use.

CORAL

583_51 & 76



CORAL COLLECTION



CORAL - 583_09

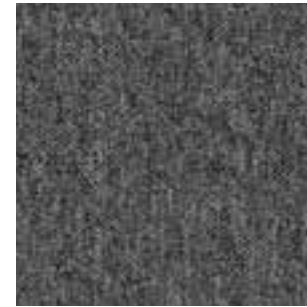

CORAL - 583_42



CORAL - 583_50

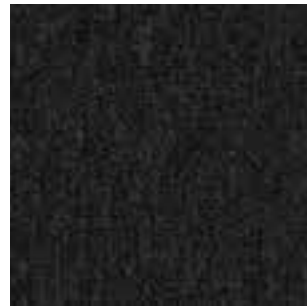

CORAL - 583_51

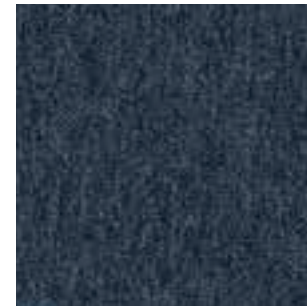

CORAL - 583_60



CORAL - 583_76



CORAL - 583_80

CORAL
583_42 & 60



CORAL LINES

603_40 & 45



CORAL LINES COLLECTION

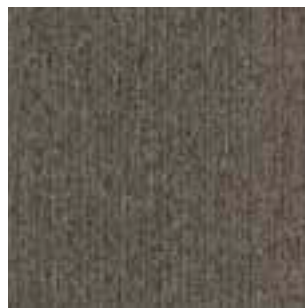

CORAL LINES - 603_09

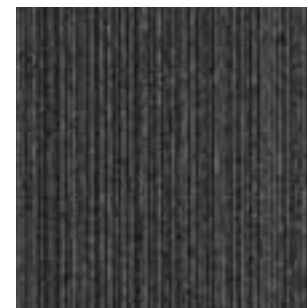

CORAL LINES - 603_40



CORAL LINES - 603_45

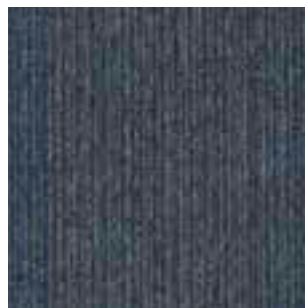

CORAL LINES - 603_60

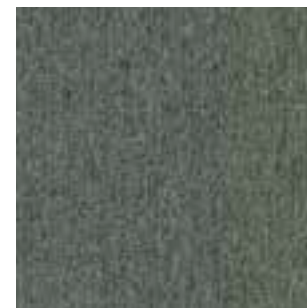

CORAL LINES - 603_76

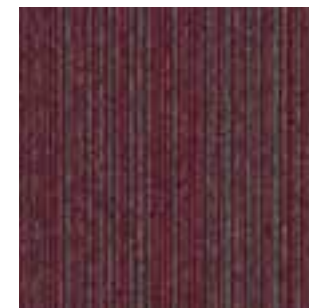

CORAL LINES - 603_80

EN 14041



19

DOP 000583T-001

DIBt Nr Z-156.601-1467

EN1307

For use as textile floorcovering
in buildings.





COUNTRY (LINES)

46

— THE IDEAL CHOICE FOR DEMANDING AREAS

Supreme ultratuft production technology combined with all features and benefits from the Cobalt collection, make Country an enduring carpet tile. The fine gauge and condensed pile construction result in extreme durability, making the eight solid colours of the Country collection an ideal choice for the most demanding areas.

COUNTRY LINES

496_50



COUNTRY LINES COLLECTION



COUNTRY LINES - 496_31



COUNTRY LINES - 496_40

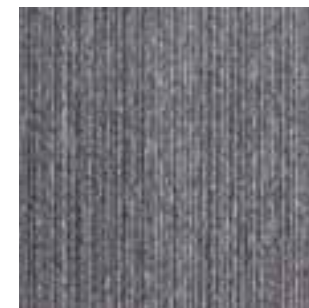

COUNTRY LINES - 496_45



COUNTRY LINES - 496_50



COUNTRY LINES - 496_60



COUNTRY LINES - 496_61



COUNTRY LINES - 496_70



COUNTRY LINES - 496_80

—

COUNTRY COLLECTION



COUNTRY - 495_09



COUNTRY - 495_20



COUNTRY - 495_31

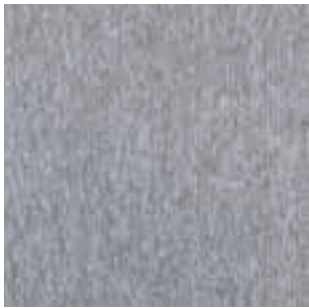

COUNTRY - 495_40



COUNTRY - 495_42

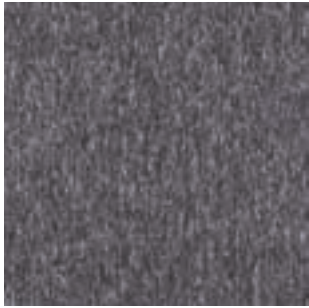

COUNTRY - 495_50

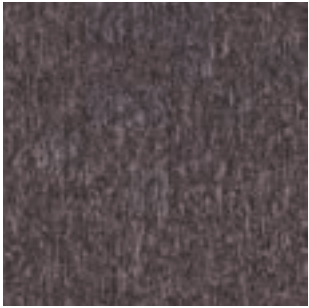

COUNTRY - 495_51



COUNTRY - 495_60

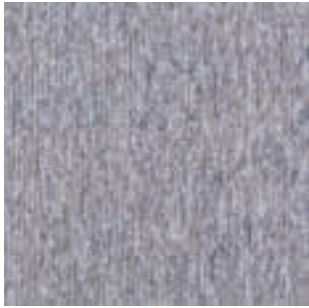

COUNTRY - 495_61





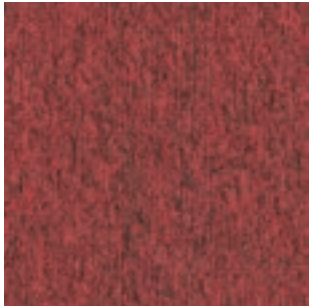















COUNTRY - 495_70



COUNTRY - 495_80



COUNTRY
495_42 & 61

<div>EN 14041</div> <div>CE</div> <div>19</div> <div>DOP 000495T-001</div> <div>DIBt Nr Z-156.601-1467</div> <div>EN1307</div> <div>For use as textile floorcovering in buildings.</div>	<div> Bfl-s1</div> <div> DS</div> <div> DL PCP</div> <div> NA HCHO</div>	<div> 33</div> <div> W</div> <div> Bfl-s1</div> <div> L</div> <div> 33</div> <div> W</div> <div> 33</div> <div> W</div> <div> W</div> <div></div>	<div></div> <div> SDN solution dried system Acoustic insulation system</div> <div> A A+ A B C</div> <div> TUV PROFI certified for maximum beneficial soundproofing</div>
--	--	---	--

FRESCO



50

A HAND-KNOTTED LOOK WITH A CONSCIENCE

A beautiful hand-knotted loop pile look, manufactured from 100% regenerated ECONYL® yarn in six striking colourways, Fresco dares to be different. Developed for the commercial and hospitality market thanks to its class 33 and Bfl-s1 rating, this collection stands out in texture and feel, creating a unique working or living environment that respects the importance of using recycled materials.



FRESCO

589_50

FRESCO

589_40





FRESCO - 589_20

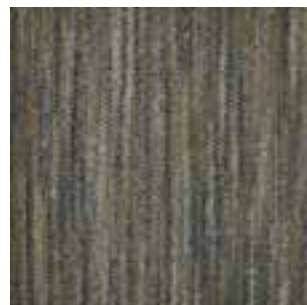

FRESCO - 589_40



FRESCO - 589_50

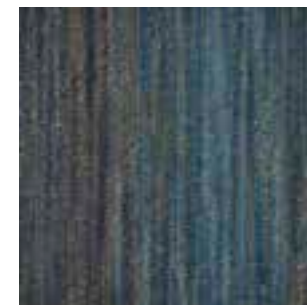







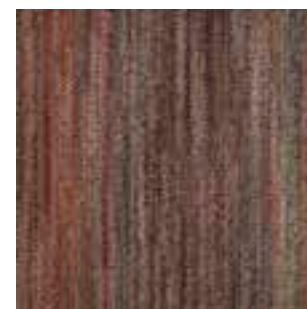













FRESCO - 589_60

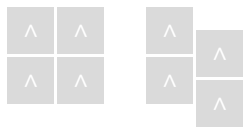

FRESCO - 589_70



FRESCO - 589_80

<p>EN 14041  18 DOP 000589B-001</p>	 	        		   
<p>EN1307 For use as textile floorcovering in buildings.</p>	  			

GRANITE



54

— ROCK SOLID FOR HIGH TRAFFIC AREAS

Granite is engineered to set the highest performance norm with sustainable products through using 100% regenerated ECONYL® yarn derived from recovered fishing nets.

Due to its technical construction and the Class 33 Commercial Heavy rating, Granite is ready to withstand any high-traffic area. A space-dyed yarn effect, creates a subtle natural design that blends perfectly with wood or stone materials inside your working environment.



GRANITE

538_20

GRANITE

538_40





GRANITE- 538_20



GRANITE- 538_30



GRANITE- 538_40



GRANITE- 538_50

<p>EN 14041 CE 16 DOP 000538T-001</p> <p>DIBt Nr Z-156.601-1467</p> <p>EN1307 For use as textile floorcovering in buildings.</p>	<p> Bfl-s1</p> <p> DS</p> <p> DL PCP</p> <p> NA HCHO</p>	<p> 33</p> <p> 33</p> <p> Bfl-s1</p> <p> 33</p> <p> 33</p> <p> 33</p> <p> 33</p> <p></p>	<p></p> <p>ECONYL® ENDLESS POSSIBILITIES</p>	<p> TUV PROFI certified for maximum benefit and safety</p>
---	--	--	---	--

LINEA

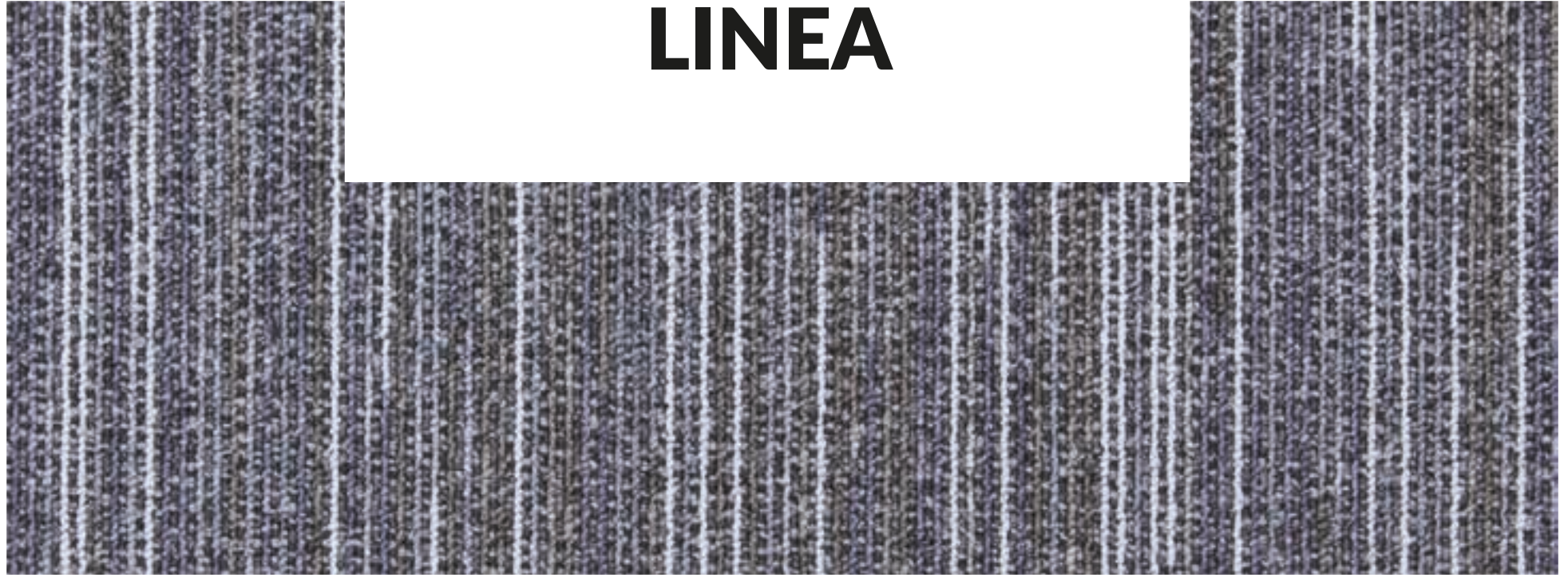

58

— STEP INTO A WARM AND MODERN INTERIOR

Linea is a fine gauge loop pile carpet tile available in six modern shades that possess an elegant linear design to create a warm and modern interior.

Thanks to its performance, durability and the design possibilities, Linea is the perfect choice for any commercial environment. Available from stock for quick delivery.



LINEA

401_20 & 30

LINEA

401_30





LINEA - 401_20



LINEA - 401_30



LINEA - 401_40























LINEA - 401_42



LINEA - 401_50



LINEA - 401_60

<p>EN 14041  16 DOP 000401C-001</p> <hr/> <p>DIBt Nr Z-156.601-1467</p> <hr/> <p>EN1307 For use as textile floorcovering in buildings.</p>	   	          	  	 
--	--	---	---	--



LINUX



62

3D FABRIC FABULOUS FLOORS

Thanks to a grid structure inspired by fabric patterns, Linux carpet tiles create a distinctive 3D effect.

Built on the success of the Linea stripe collection, we added a new weave design that's ideal for larger open areas.

Available in six modern colourways and suitable for general commercial spaces, Linux adds character to your floor.



LINOX

494_40

LINOX

494_20





LINOX - 494_20



LINOX - 494_30



LINOX - 494_40





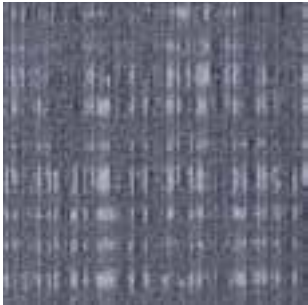



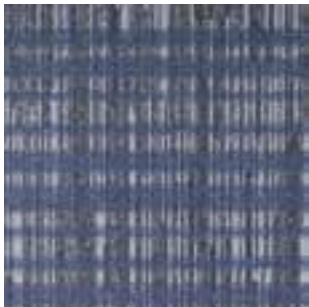













LINOX - 494_42



LINOX - 494_50



LINOX - 494_60

<div>EN 14041</div> <div>CE</div> <div>16</div> <div>DOP 000494C-002</div> <div>DIBt Nr Z-156.601-1467</div> <div>EN1307</div> <div>For use as textile floorcovering in buildings.</div>	<div>Bfl-s1</div> <div>DS</div> <div>DL PCP</div> <div>NA HCHO</div>	<div></div> <div></div> <div></div>	<div></div>	<div></div>
--	--	--	--	---



LINX

66

EXCEPTIONAL DURABILITY FOR DEMANDING SPACES

Supreme ultratuft production technology combined with all features and benefits from the Linea collection, make for an enduring carpet tile.

A fine gauge and condensed pile construction result in a carpet tile with exceptional durability, which makes the Linx collection the ideal choice for the most demanding spaces.



LINX

497_42



LINX - 497_20



LINX - 497_30



LINX - 497_40





















LINX - 497_42



LINX - 497_50



LINX - 497_60

<div>EN 14041</div> <div>CE</div> <div>15</div> <div>DOP 000497C-002</div> <div>DIBt Nr Z-156.601-1467</div> <div>EN1307</div> <div>For use as textile floorcovering in buildings.</div>	<div>   </div>	<div>       </div> <div></div>	<div>  </div>	<div> </div>
--	--	---	--	--

LISBON



70

A CLASSIC AND ELEGANT FLOORING SOLUTION

For areas that require a higher level of comfort, we introduce Lisbon. This densely tufted velour carpet is available in both tiles and broadloom, making it ideal for all areas throughout a building. Available in 11 colours from stock, Lisbon is a classic and elegant flooring solution. From 400m² onwards, you can create a bespoke colour.



LISBON
515_38 & 61

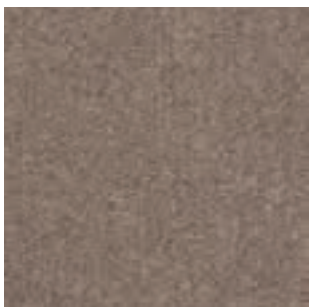

LISBON - 515_20



LISBON - 515_21



LISBON - 515_30

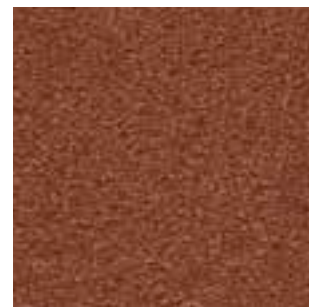

LISBON - 515_38



LISBON - 515_39



LISBON - 515_42



LISBON - 515_50



LISBON - 515_61



LISBON - 515_62

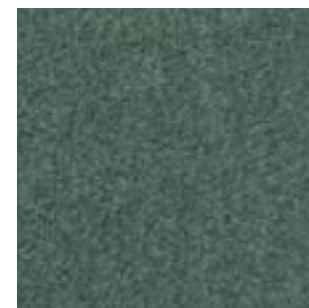

LISBON - 515_70



LISBON - 515_83



LISBON
515_42

<p>EN 14041 CE 17 DOP 000515T-001</p> <p>DIBt Nr Z-156.601-1467</p> <p>EN1307 For use as textile floorcovering in buildings.</p>	<p>Bfl-s1</p> <p>DS</p> <p>DL PCP</p> <p>NA HCHO</p>	<p>Icons: Building, People, Hand, Flame, Wheel, Sound, Signal, Lightning, 10%, Fire, Arrows, Sun</p> <p>Color swatches: 2x2 grid, 2x1 grid, 1x1 grid</p> <p>Roll of carpet</p> <p>Custom colours > 400m²</p>	<p>Energy label: A</p> <p>Product image: TUV PROFI</p>
--	--	--	--



METAL-X

collection

74

A METALLIC MARVEL WITH AN URBAN EDGE

Inspired by metallic effects and urban designs, we set a new playground for interior designers. The Metal-X collection presents five design styles - Geo, Construct, Archi, Urban and Urban Brick - each in seven glimmering colourways, available in 50 x 50cm carpet tiles. Metal-X is also available to order in four-metre broadloom.

Manufactured on our state-of-the-art Cobble Vandewiele Myriad tufting machine, Metal-X is a truly artistic flooring concept that uses sustainable ECONYL® yarn in a technically superior finish. Based on all its credentials, this collection is a perfect fit for any high-end commercial environment.



URBAN

567_38

5 DESIGNS:



DESIGN: URBAN
DESIGN CODE: 567
COLOUR: 38



DESIGN: URBAN BRICK
DESIGN CODE: 568
COLOUR: 50



DESIGN: GEO
DESIGN CODE: 569
COLOUR: 40

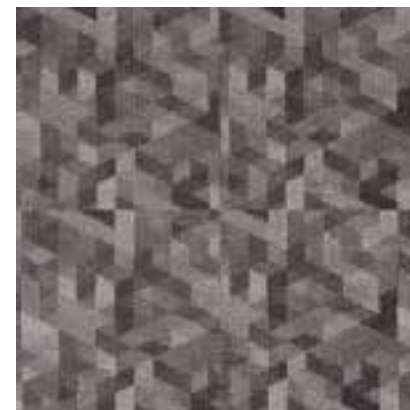

DESIGN: ARCHI
DESIGN CODE: 570
COLOUR: 50



DESIGN: CONSTRUCT
DESIGN CODE: 571
COLOUR: 40



GEO
569_40



ARCHI

570_48

—
ALL DESIGNS ARE AVAILABLE IN 7 COLOURS:



—
colour_23



—
colour_38



—
colour_40



—
colour_47



—
colour_48



—
colour_50



—
colour_84



ARCHI
570_47

<p>EN 14041 CE 16 DOP 000578T-001</p>	<p> </p>	<p> </p>	<p></p>	<p> </p>
<p>DIBt Nr Z-156.601-1467 EN1307 For use as textile floorcovering in buildings.</p>	<p> </p>	<p></p>	<p> </p>	<p> </p>

MILANO II



80

ALL-TIME CLASSIC PINDOT DESIGN

If you're looking for a technical cut pile carpet tile with an elegant pindot design, then turn to Milano II. The new and improved Milano II collection has everything to offer; 14 timeless colours made from 100% solution dyed nylon (polyamide) for stain-resistance and colour-fastness, suitable for Class 33 Commercial Heavy use, with excellent sound absorption and comfort values. Milano II is also available to order in four-metre wide broadloom.

MILANO II

609_42



MILANO II

609_50

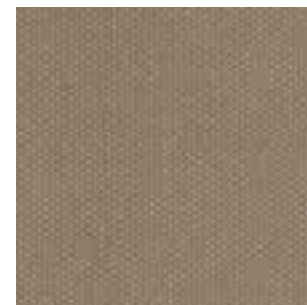

MILANO II - 609_20



MILANO II - 609_22



MILANO II - 609_50

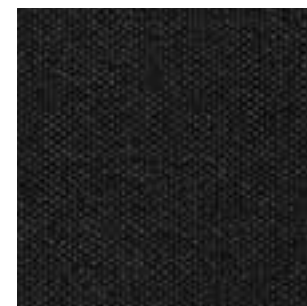

MILANO II - 609_51



MILANO II - 609_25



MILANO II - 609_31



MILANO II - 609_38



MILANO II - 609_40

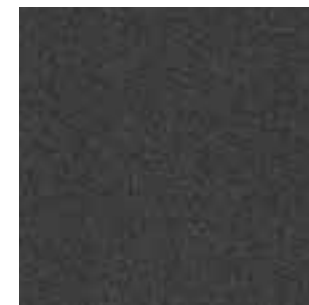

MILANO II - 609_42



MILANO II - 609_60



MILANO II - 609_64



MILANO II - 609_76



MILANO II - 609_80

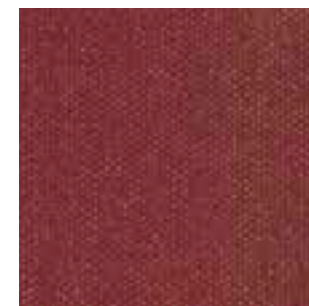

MILANO II - 609_81

EN 14041



18

DOP 000595B-001

DIBt Nr Z-156.601-1467

EN1307

For use as textile floorcovering
in buildings.



MISTRAL



84

— ULTRA SOFT CANDY STRIPE

An elegant candy stripe design, Mistral is a stylish loop pile carpet tile with an exceptionally soft feel. Its silky space-dyed yarn and multi-coloured fine-line pattern, make Mistral a design feature in high traffic commercial areas that require a Class 33 use certification. Available in four striking colours, these carpet tiles are certainly full of character.



MISTRAL

488_21 & 48

MISTRAL

488_31

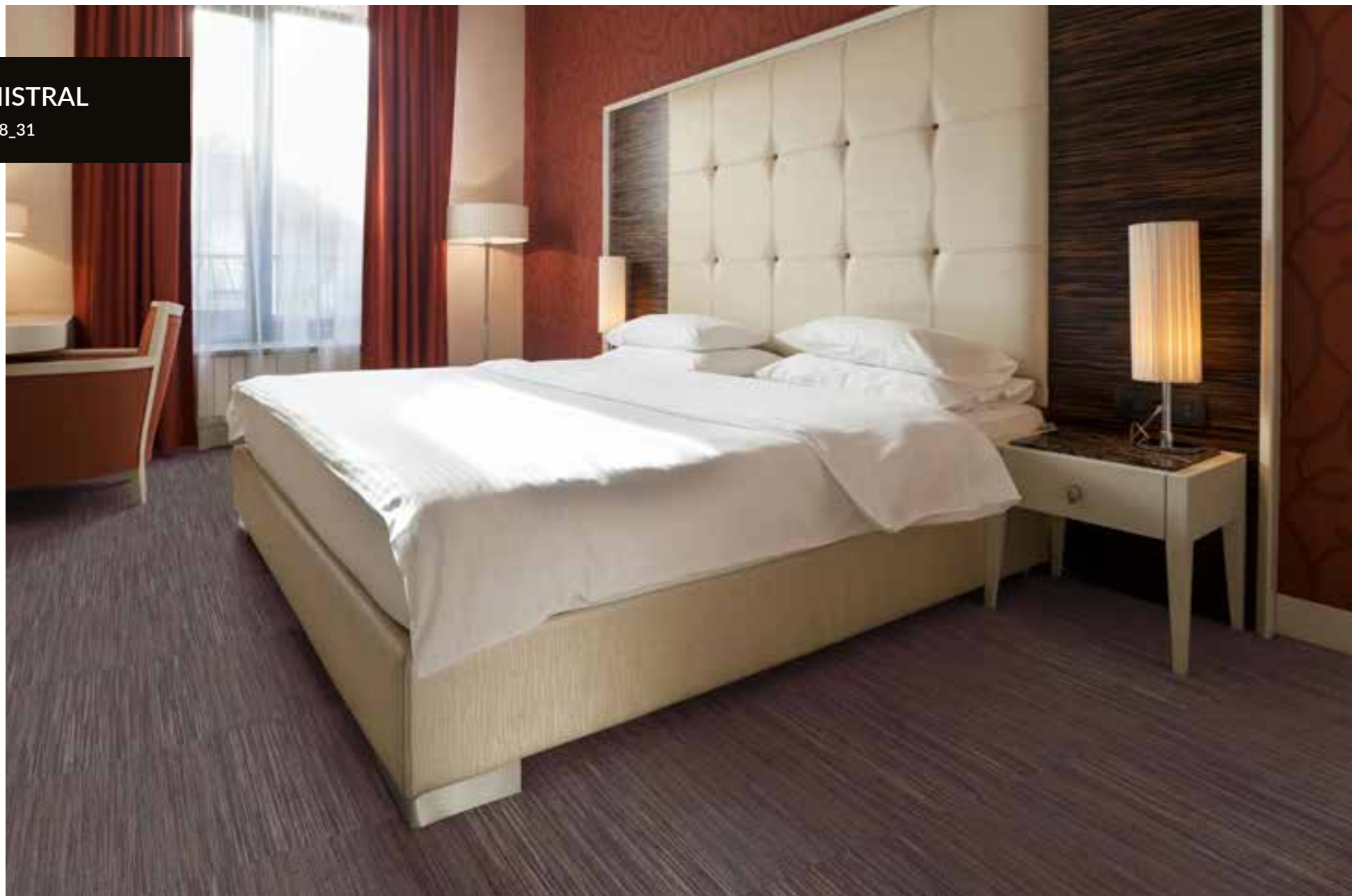



MISTRAL - 488_21





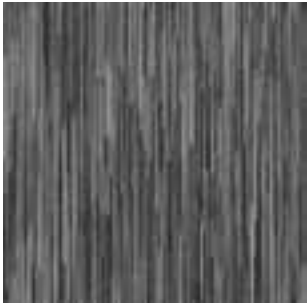























MISTRAL - 488_31



MISTRAL - 488_41



MISTRAL - 488_48

<div>EN 14041</div> <div>CE</div> <div>16</div> <div>DOP 000488B-003</div> <div>DIBt Nr Z-156.601-1467</div> <div>EN1307</div> <div>For use as textile floorcovering in buildings.</div>	<div>   </div>	<div>         </div>	<div>         </div>	<div> </div>
--	--	--	--	--



MYRAGE

collection

88

A NEW MODULAR CONCEPT FOR INSPIRING INTERIORS

Inspired by the latest design trends and technical possibilities, we've created a new modular flooring concept for interior designers in Myrage.

The Myrage collection introduces eight patterns – Carat, Claudia, Concrete, Legend, Parade, Sculpture, Sparta and Stratos - each in nine contemporary colourways. Available as standard in 50 x 50cm tiles, Myrage can also be ordered in four-metre broadloom.

Manufactured on our state-of-the-art Cobble Vandewiele Myriad tufting machine, Myrage is a truly artistic flooring concept that uses 100% solution dyed nylon (polyamide) yarn for stain-resistance and colour-fastness in a technically superior finish. Based on all its credentials, this collection is a perfect fit for any high-end commercial environment that demands a unique identity.



STRATOS

564_60

8 DESIGNS:



DESIGN: CARAT
DESIGN CODE: 547
COLOUR: 50



DESIGN: CLAUDIA
DESIGN CODE: 548
COLOUR: 50



DESIGN: SPARTA
DESIGN CODE: 549
COLOUR: 51



DESIGN: LEGEND
DESIGN CODE: 559
COLOUR: 32



DESIGN: PARADE
DESIGN CODE: 561
COLOUR: 55



DESIGN: SCULPTURE
DESIGN CODE: 563
COLOUR: 55



DESIGN: STRATOS
DESIGN CODE: 564
COLOUR: 60



DESIGN: CONCRETE
DESIGN CODE: 577
COLOUR: 51

CARAT

547_52



—
ALL DESIGNS ARE AVAILABLE IN 9 COLOURS:



—
colour_32



—
colour_50

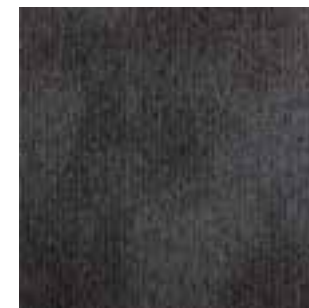

—
colour_51



—
colour_52

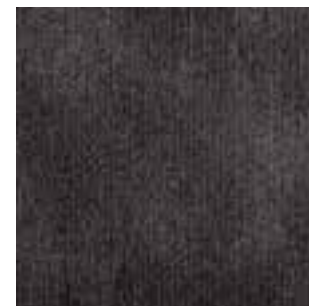

—
colour_55



—
colour_60



—
colour_61

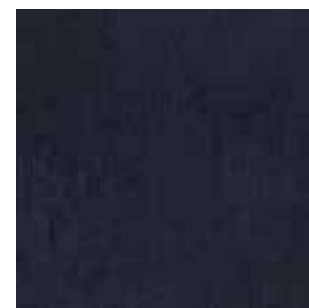

—
colour_62

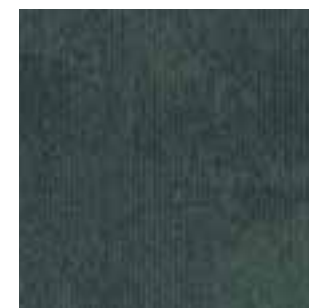

—
colour_70

















MYRAGE

PARADE 561_51 & STRATOS 564_55



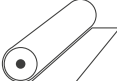

SCULPTURE
563_32

<p>EN 14041 CE 16 DOP 000572T-001</p>	<p>   </p>	<p>         </p>	<p> </p>	<p> </p>
--	--	---	--	--



MYRIAD

collection

94

A TRULY ARTISTIC FLOORING CONCEPT

Inspired by the latest design trends and technical possibilities, Myriad is a new modular flooring concept for interior designers.

Myriad introduces 64 options across eight stylish patterns - Camou, Cloud, Leaf, Marble, Paint, Script, Speed and Structure - each in eight subtle two-tone colourways.

Coming standard in 50 x 50cm tiles, you can think outside the box and choose Myriad in 25 x 100cm planks for dynamic floor layouts as from 200m².

Using our state-of-the-art tufting technology, Myriad is a truly artistic flooring concept that uses 100% sustainable ECONYL® yarn in a technically superior finish. Based on all its credentials, this collection is a perfect fit for any high-end commercial environment that demands a unique identity.



PAINT

542_20

8 DESIGNS:



DESIGN: CAMOU
DESIGN CODE: 539
COLOUR: 40



DESIGN: CLOUD
DESIGN CODE: 540
COLOUR: 50



DESIGN: SPEED
DESIGN CODE: 541
COLOUR: 24



DESIGN: PAINT
DESIGN CODE: 542
COLOUR: 10



DESIGN: SCRIPT
DESIGN CODE: 544
COLOUR: 10



DESIGN: STRUCTURE
DESIGN CODE: 545
COLOUR: 20



DESIGN: MARBLE
DESIGN CODE: 546
COLOUR: 60



DESIGN: LEAF
DESIGN CODE: 558
COLOUR: 42

ALL DESIGNS ARE AVAILABLE IN 8 COLOURS:



colour_10



colour_20



colour_24



colour_32



colour_40



colour_42



colour_50



colour_60



STRUCTURE

545_24





















LEAF

558_10





CLOUD
540_32

<p>EN 14041 CE 16 DOP 000553T-001</p>	<p>   </p>	<p>        </p> <p> </p>	<p>  </p>	<p>ECONYL® ENDLESS POSSIBILITIES</p>	<p>SDN solution dried nylon Nonwoven Imbroglio SpA</p>	<p></p>	<p></p>
--	--	---	--	---	---	--	--

NORMANDY



DYNAMIC DESIGN FOR A POWERFUL FLOOR

Normandy is one of our most eye-catching and powerful carpet tile collections. Manufactured from 100% solution dyed nylon (polyamide) for stain-resistance and colour-fastness, Normandy uses a highly textured yarn in subtle and bright colour combinations.

The multi-level loop pile construction brings extra definition to the design and creates a dynamic floor effect. In a palette of 11 striking colours, Normandy works perfectly for zoning your working environments.

Available in 25 x 100cm planks, Normandy lets your creativity go wild.



NORMANDY

595_90 & 75



NORMANDY - 595_38



NORMANDY - 595_49



NORMANDY - 595_55



NORMANDY - 595_60



NORMANDY - 595_63



NORMANDY - 595_70

102



NORMANDY - 595_75



NORMANDY - 595_76



NORMANDY - 595_83



NORMANDY - 595_90



















NORMANDY - 595_96



NORMANDY

595_55

<p>EN 14041 CE 18 DOP 000595B-001</p> <hr/> <p>DIBt Nr Z-156.601-1467</p> <hr/> <p>EN1307 For use as textile floorcovering in buildings.</p>	<p>   </p>	<p>      </p>	<p> </p>	<p>  </p>
--	---	---	---	--

PRESIDENT E



104

WHEN QUALITY AND PERFORMANCE ARE NOT TO BE COMPROMISED

When quality and performance are not to be compromised, President E is in the spotlight.

1300gr of pile weight, a three-ply twist pile construction on a fine 10th gauge, 100% solution dyed ECONYL® yarn, and Class 33 Commercial Heavy rated, President E sets the standards. Available in 50 x 50cm tiles and four-metre broadloom from stock and in 13 contemporary colourways, President E simply ticks all the boxes.



PRESIDENT E

533_61

PRESIDENT E

533_45



PRESIDENT E - 533_10



PRESIDENT E - 533_48



PRESIDENT E - 533_83

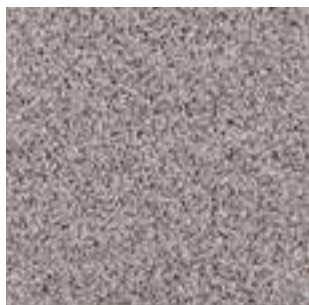

PRESIDENT E - 533_21

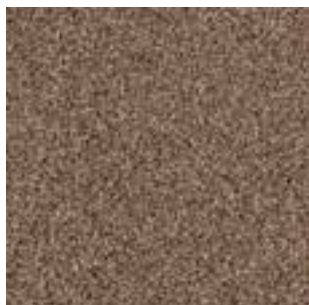

PRESIDENT E - 533_22



PRESIDENT E - 533_32



PRESIDENT E - 533_45



PRESIDENT E - 533_46



PRESIDENT E - 533_50



PRESIDENT E - 533_51



PRESIDENT E - 533_60

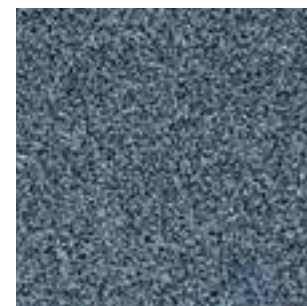

PRESIDENT E - 533_61



PRESIDENT E - 533_63

EN 14041



16

DOP 000533T-001

DIBt Nr Z-156.601-1467

EN1307

For use as textile floorcovering
in buildings.

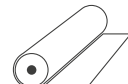

ECONYL®
ENDLESS POSSIBILITIES

SDN
solution dried nylon
Special properties for
commercial applications



QUARTZ



108

— THE CHOICE FOR HEAVY COMMERCIAL AREAS

Add 20 trend-led colours to the bestselling Cobalt loop pile carpet tile collection, and Quartz is born. Manufactured with a performance specification, Quartz is the ideal choice for heavy commercial areas. A palette of colours that increases layout options, makes this carpet tile ideal for zoning in office environments. From 400m² onwards, you can create a bespoke colour.



610_49 & 80



—
QUARTZ - 610_37



—
QUARTZ - 610_38



—
QUARTZ - 610_39



—
QUARTZ - 610_49



—
QUARTZ - 610_63

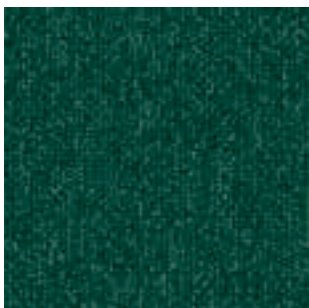

—
QUARTZ - 610_73



—
QUARTZ - 610_74



—
QUARTZ - 610_75



—
QUARTZ - 610_77



—
QUARTZ - 610_78



—
QUARTZ - 610_85



—
QUARTZ - 610_86



—
QUARTZ - 610_87



—
QUARTZ - 610_90

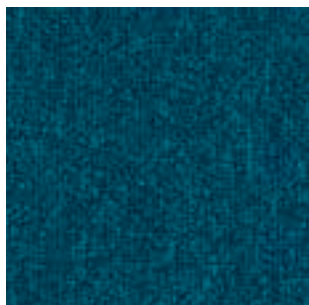

QUARTZ - 610_65

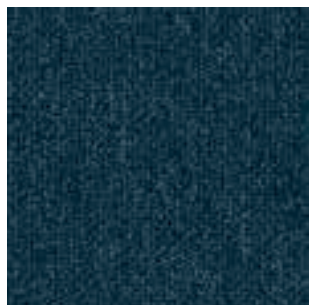

QUARTZ - 610_66

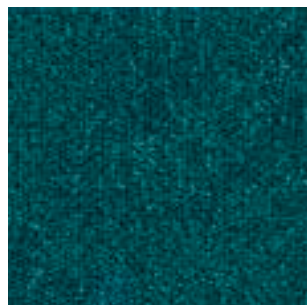

QUARTZ - 610_67



QUARTZ - 610_80



QUARTZ - 610_81



QUARTZ - 610_84

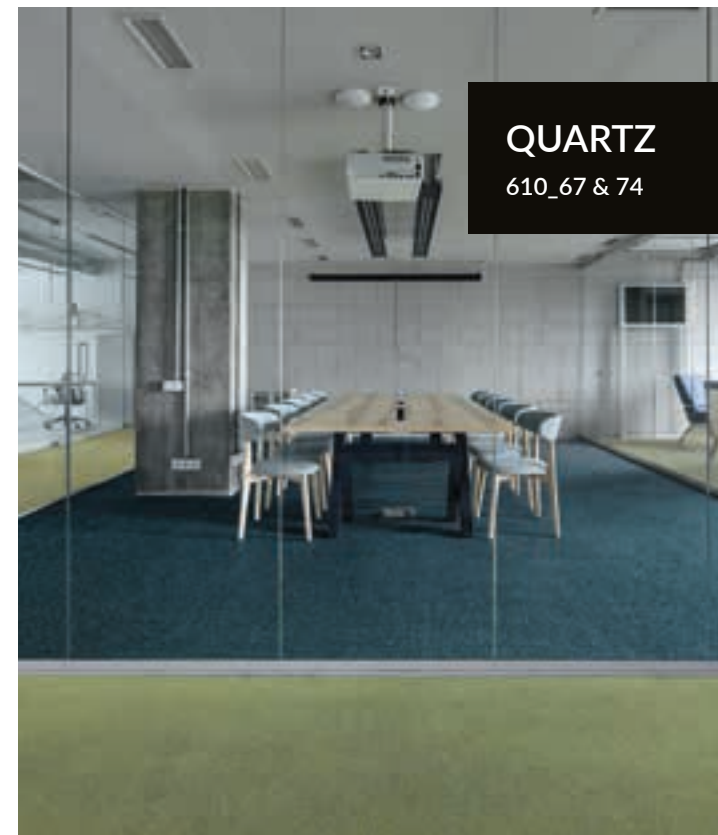

EN 14041



19

DOP 000423T-001

DIBt Nr Z-156.601-1467

EN1307

For use as textile floorcovering
in buildings.

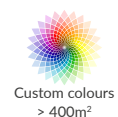

SHADES



112

A TRANSITION WITH IMPACT

The all new Shades Collection introduces a brilliant transition design effect in carpet tiles. Available in 15 complementing and contrasting colourways, Shades brings boundless variations in colour combinations and patterns. The 50 x 100cm sized tiles of Shades make a lasting design impact and inspire creative working spaces. Shades is ready to help you experience a new world of innovative flooring.

SHADES

482_80





SHADES - 482_20



SHADES - 482_24



SHADES - 482_30



SHADES - 482_32



SHADES - 482_33



SHADES - 482_62



SHADES - 482_70



SHADES - 482_76



SHADES - 482_80



SHADES - 482_84



SHADES - 482_40



SHADES - 482_42





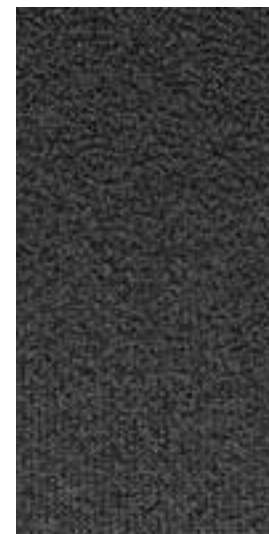

















SHADES - 482_50



SHADES - 482_51



SHADES - 482_60

<p>EN 14041  16 DOP 000482-003</p>	<p>   </p>	<p>           </p>	<p>    </p>	<p>    </p>
--	---	---	--	--

EN1307
 For use as textile floorcovering
 in buildings.

TWEED



116

— CLASSIC TWEED GETS WARM AND FUZZY

Create a rustic, cosy atmosphere in small spaces as well as across larger areas with our TWEED collection. Made with our innovative Myriad technology, this Scottish-inspired collection displays the warm and welcoming textile structure associated with tweed patterns. Express your clan or estate with 9 colour variations. Tiles come in a standard 50 x 50cm size, and 4m wall-to-wall carpeting is optional for different applications.



TWEED

613_51

TWEED

613_61

118





TWEED - 613_24



TWEED - 613_32



TWEED - 613_38



TWEED - 613_51



TWEED - 613_55



TWEED - 613_60





















TWEED - 613_61



TWEED - 613_62



TWEED - 613_76

<p>EN 14041  19 DOP 000613T-001</p>	<p>   </p>	<p>         </p>	<p> </p>	<p> </p>
---	---	---	---	---



VINTAGE

collection

—
120

— HIGH-DEFINITION DESIGNS FOR UNIQUE STORIES

The Vintage Collection adds high definition print to a design carpet tile concept. Manufactured in a hard-wearing multi-level loop pile construction, Vintage delivers a warm and inspiring atmosphere through its artistic patchwork prints. Every room will enjoy a unique story; three unique patterns in Felina, Firenze and Ferrara are

each available in six vintage coloured prints that can be shuffled randomly. Vintage is made from 100% regenerated ECONYL® yarn and is available in 50 x 50cm tiles or four-metre wide broadloom. This multi-format collection is perfectly suitable for hospitality and commercial interiors.

FELINA

598_20



FELINA - 598_20



FELINA - 598_40



FELINA - 598_42



FELINA - 598_71

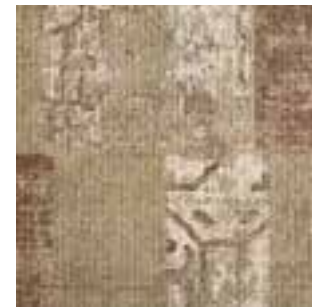

FELINA - 598_84



FELINA - 598_99

FIRENZE

600_42



FIRENZE - 600_20



FIRENZE - 600_40

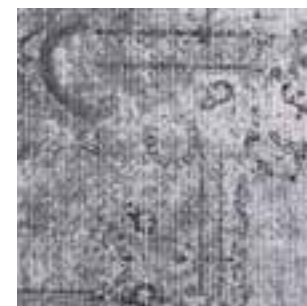

FIRENZE - 600_42

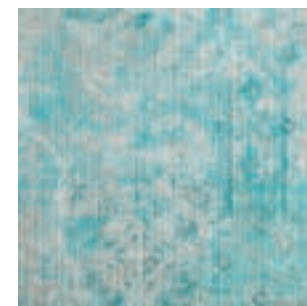

FIRENZE - 600_60



FIRENZE - 600_83



FIRENZE - 600_84

FERRARA

599_60

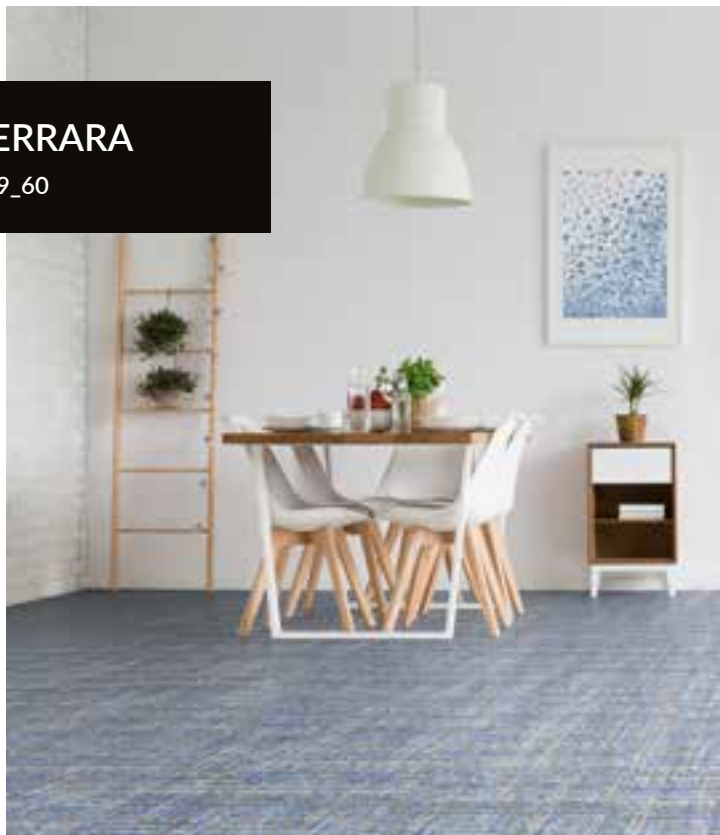

FERRARA - 599_11



FERRARA - 599_41



FERRARA - 599_60



FERRARA - 599_62



FERRARA - 599_70



FERRARA - 599_76

EN 14041



17

DOP 600599598B-001

DIBt Nr Z-156.601-1467

EN1307

For use as textile floorcovering
in buildings.



Custom colours/
designs > 400m²

ECONYL®
ENDLESS POSSIBILITIES



ZAMBA

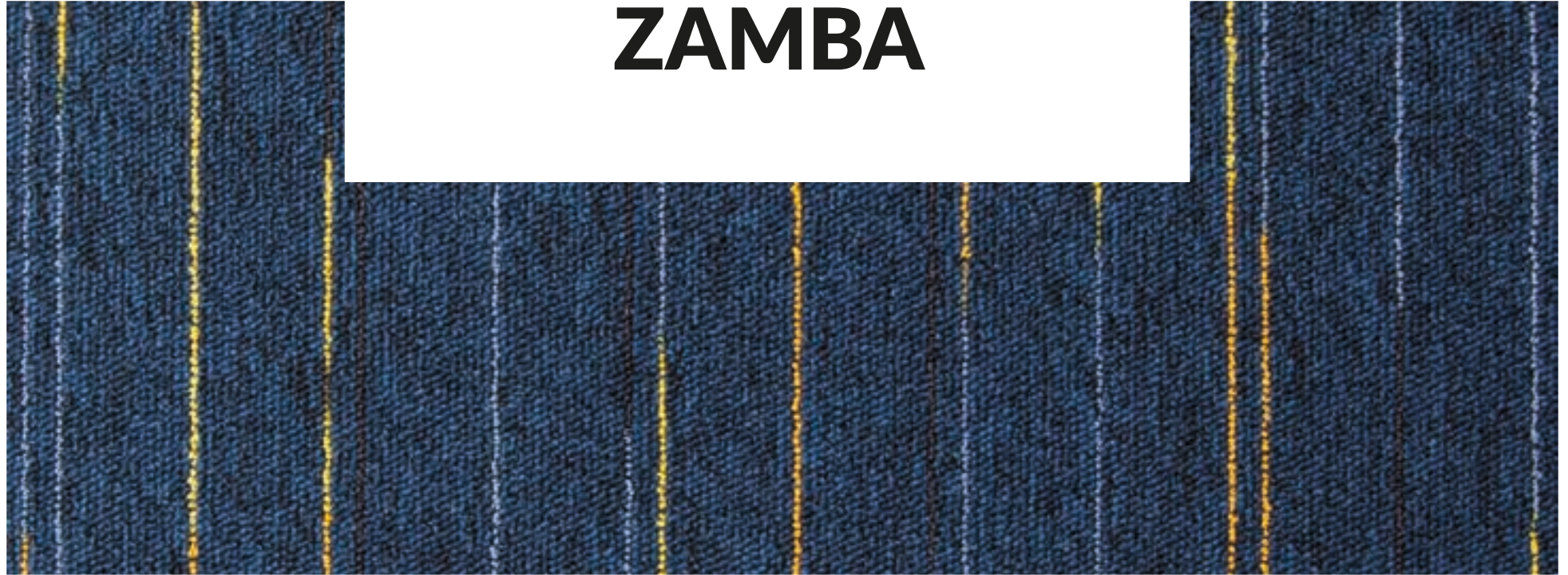

124

ENERGISE MODERN COMMERCIAL INTERIORS

Made of hard-wearing nylon (polyamide) in a low loop pile construction, Zamba is a dynamic carpet tile collection available in eight combinations that generate a feeling of energy.

Mixed and matched with Cobalt or Quartz, this collection offers design possibilities for modern commercial areas with high performance expectations.



ZAMBA

525_60



ZAMBA - 525_22

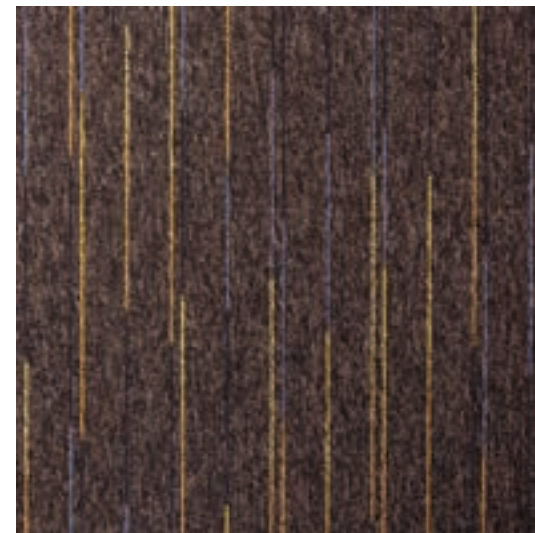

ZAMBA - 525_31



ZAMBA - 525_40









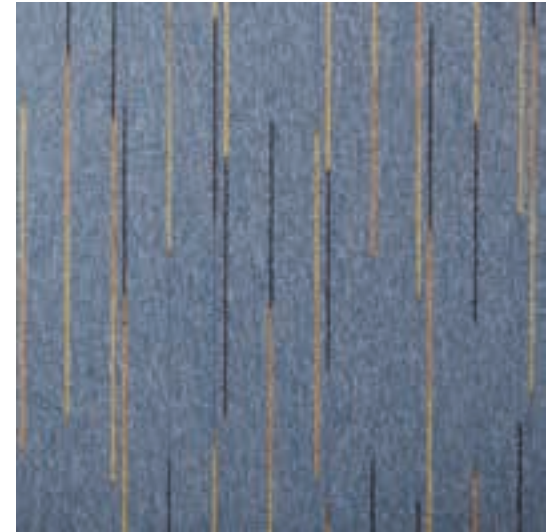



















ZAMBA - 525_51



ZAMBA - 525_60



ZAMBA - 525_61

<div>EN 14041</div> <div></div> <div>16</div> <div>DOP 000525B-002</div> <div>DIBt Nr Z-156.601-1467</div> <div>EN1307</div> <div>For use as textile floorcovering in buildings.</div>	<div></div> <div></div> <div></div> <div></div>	<div></div> <div></div> <div></div> <div></div> <div></div> <div></div> <div></div> <div></div> <div></div> <div></div> <div></div> <div></div> <div></div> <div></div> <div></div> <div></div> <div></div> <div></div> <div></div> <div></div> <div></div> <div></div> <div></div> <div></div> <div></div> <div></div> <div></div> <div></div> <div></div> <div></div> <div></div> <div></div> <div></div> <div></div> <div></div> <div></div> <div></div> <div></div> <div></div> <div></div> <div></div> <div></div> <div></div> <div></div> <div></div> <div></div> <div></div> <div></div> <div></div> <div></div> <div></div> <div></div> <div></div> <div></div> <div></div> <div></div> <div></div> <div></div> <div></div> <div></div> <div></div> <div></div> <div></div> <div></div> <div></div> <div></div> <div></div> <div></div> <div></div> <div></div> <div></div> <div></div> <div></div> <div></div> <div></div> <div></div> <div></div> <div></div> <div></div> <div></div> <div></div> <div></div> <div></div> <div></div> <div></div> <div></div> <div></div> <div></div> <div></div> <div></div> <div></div> <div></div> <div></div> <div></div> <div></div> <div></div> <div></div> <div></div> <div></div> <div></div> <div></div> <div></div> <div></div> <div></div> <div></div> <div></div> <div></div> <div></div> <div></div> <div></div> <div></div> <div></div> <div></div> <div></div> <div></div> <div></div> <div></div> <div></div> <div></div> <div></div> <div></div> <div></div> <div></div> <div></div> <div></div> <div></div> <div></div> <div></div> <div></div> <div></div> <div></div> <div></div> <div></div> <div></div> <div></div> <div></div> <div></div> <div></div> <div></div> <div></div> <div></div> <div></div> <div></div> <div></div> <div></div> <div></div> <div></div> <div></div> <div></div> <div></div> <div></div> <div></div> <div></div> <div></div> <div></div> <div></div> <div></div> <div></div> <div></div> <div></div> <div></div> <div></div> <div></div> <div></div> <div></div> <div></div> <div></div> <div></div> <div></div> <div></div> <div></div> <div></div> <div></div> <div></div> <div></div> <div></div> <div></div> <div></div> <div></div> <div></div> <div></div> <div></div> <div></div> <div></div> <div></div> <div></div> <div></div> <div></div> <div></div> <div></div> <div></div> <div></div> <div></div> <div></div> <div></div> <div></div> <div></div> <div></div> <div></div> <div></div> <div></div> <div></div> <div></div> <div></div> <div></div> <div></div> <div></div> <div></div> <div></div> <div></div> <div></div> <div></div> <div></div> <div></div> <div></div> <div></div> <div></div> <div></div> <div></div> <div></div> <div></div> <div></div> <div></div> <div></div> <div></div> <div></div> <div></div> <div></div> <div></div> <div></div> <div></div> <div></div> <div></div> <div></div> <div></div> <div></div> <div></div> <div></div> <div></div> <div></div> <div></div> <div></div> <div></div> <div></div> <div></div>
---	---	--



www.incati.be - sales@incati.be

Created by Tapibel NV
Industrielaan 4 - Nolimpark 1319, B-3900 Pelt - Belgium
Tel : +32 11 80 48 50 | Fax: +32 11 64 75 46

INCATI
Innovative Carpet Tiles